52.

Dedicated by the

MISSOURI ALPHA

TO THE

PHI KAPPA PSI FRATERNITY

MISSOURI ALPHA

WALTZ

COMPOSED FOR THE

PIANO

by

JAMES W. RIPLEY

3½

Published for the Author

by BALMER & WEBER St. Louis Mo.

J. W. RIPLEY.

Columbia Mo.

53

MISSOURI ALPHA

COMPOSED BY WALTZ. J. W. RIPLEY.

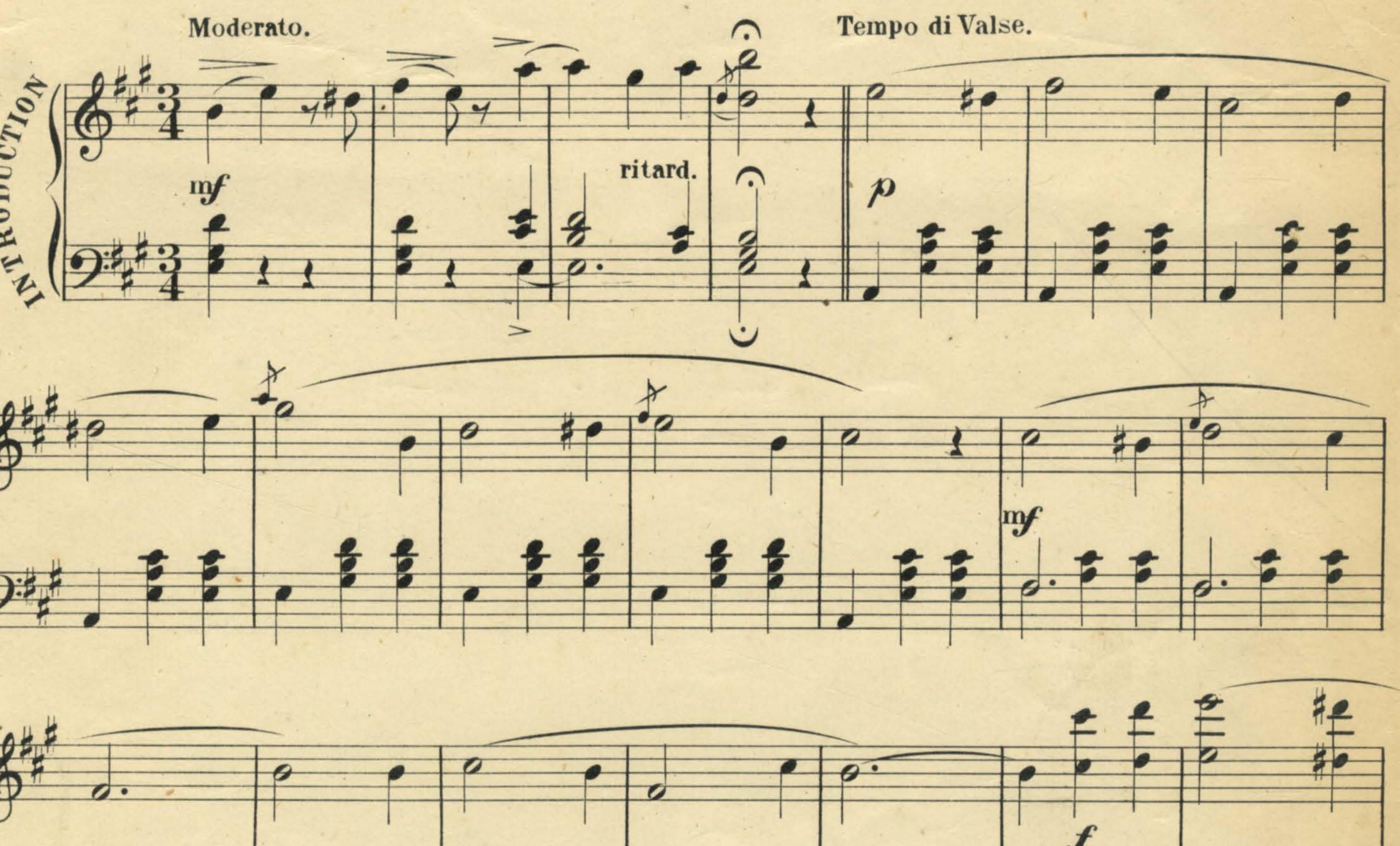

Entered according to act of Congress A.D. 1874 by Balmer & Weber in the office of the Librarian of Congress at Washington

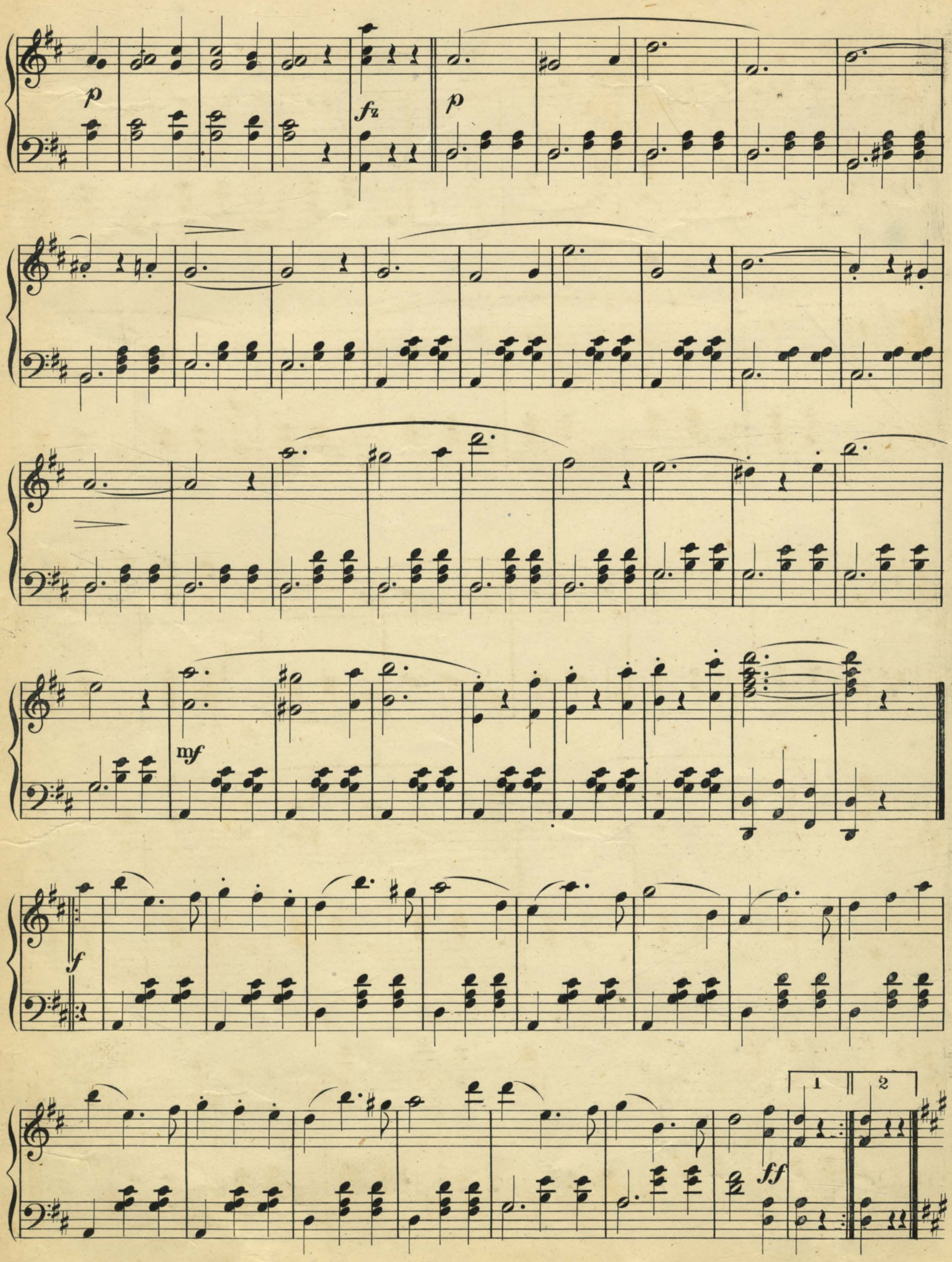
p
fz
p
mf
f
1
2
ff
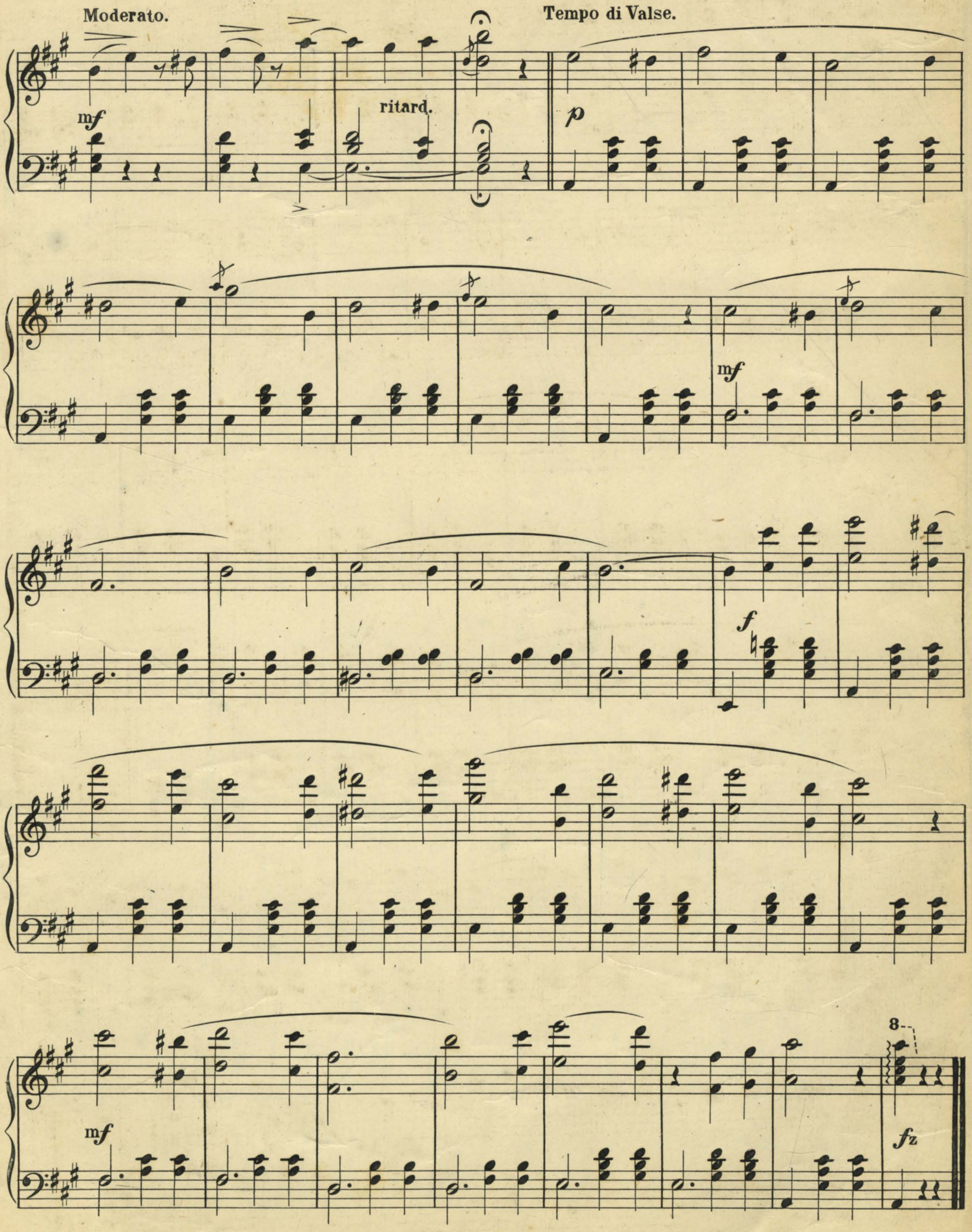
52.